

BOSTON PARTNERS
IN EDUCATION

OUR MISSION:

Boston Partners in Education enhances the academic achievement and nurtures the personal growth of Boston's public school students by providing them with focused, individualized in-school volunteer support.



Boston Partners in Education
FY 14 ANNUAL REPORT

September 1, 2013 - August 31, 2014

WELCOME LETTER

\$50,000+

ANONYMOUS FOUNDATION - BOSTON CRADLE
TO CAREER INITIATIVE
BOSTON PUBLIC SCHOOLS
JOSEPH & MARYLYNN ANTONELLIS*†
STATE STREET CORPORATION
STATE STREET FOUNDATION, INC.

\$20,000-\$49,999

BOSTON FINANCIAL DATA SERVICES
CISCO SYSTEMS FOUNDATION
FIDELITY INVESTMENTS
SCOTT & NIKI HUTZLER †
IBM
JPMORGAN CHASE FOUNDATION
TD BANK

\$10,000-\$19,999

AMERICAN AIRLINES
ANONYMOUS* †
AT&T
BINGHAM MCCUTCHEM LLP
BOSTON CELTICS SHAMROCK FOUNDATION
BUSHROD H. CAMPBELL AND ADAH F. HALL
CHARITY FUND
EATON VANCE INVESTMENT MANAGERS
SCOTT EVOY & ALEXANDRA STEINERT-EVOY*†
HEMENWAY & BARNES, LLP
KELLY FAMILY FOUNDATION
KPMG LLP
DENNIS LANGWELL †
MASS MENTORING PARTNERSHIP
PAUL AND EDITH BABSON FOUNDATION
PERKINELMER FOUNDATION
PUTNAM INVESTMENTS
RICOH
MICHAEL ROGERS †
STRATEGY&
WESTFIELD CAPITAL MANAGEMENT

\$5,000-\$9,999

ABT ASSOCIATES
AMERICAN STUDENT ASSISTANCE
BIONDOLILLO ASSOCIATES, INC.
BOSTON CONSULTING GROUP
GERALD & KATE CHERTAVIAN †
RUTH DOWLING †
EASTERN BANK CHARITABLE FOUNDATION
EDWARDS WILDMAN PALMER, LLP
EMC CORPORATION
ERNST & YOUNG, LLP
GENZYME CORPORATION
LABUR PROFESSIONAL STAFFING, LLC
NICHOLAS & DIANE LOPARDO* †
TED & KIMBERLEY MCNAMARA
NATIXIS GLOBAL ASSET MANAGEMENT, L.P.
NORTH HIGHLAND COMPANY
JOHN & LISA PLANSKY* †
PRICEWATERHOUSECOOPERS, LLP
FREDERICK RAMOS †
MICHAEL RICHARDS †
ROPES & GRAY, LLP
STATE STREET MATCHING GIFT PROGRAM
TINY TIGER FOUNDATION
BOB & SUE WALTERS* †
WELLINGTON MANAGEMENT CO., LLP
LINDA WISNEWSKI & WILLIAM COLLATOS

(Continued on Page 5)

Dear Friends,

2014 was a momentous year for Boston Partners in Education. We established new partnerships and deepened existing relationships. Members of our Board and staff were invigorated to work harder and think bigger. Best of all, we provided nearly 4,000 K-12 students in 64 schools with critical academic and mentoring support through the efforts of 595 volunteers.

Throughout the 2013-2014 academic year, we also celebrated the 10th anniversary of our signature fundraising initiative, the annual Big Cheese Reads Gala. We raised a record \$565,000! These funds will enable us to make crucial investments in areas such as: program support and evaluation, impact measurement, communications and technology.

As we come off the heels of this successful anniversary year, we remain focused on our everyday work, providing in-classroom volunteer support to Boston Public Schools students who are at risk of falling behind in their learning. Our commitment is to help students fill gaps in their skills, knowledge and confidence, setting them on the path to on-time graduation — and eventually becoming more competitive candidates in higher education and the workforce.

In fiscal year 2015, we are excited to develop and launch a new three-year strategic plan that will concentrate on strengthening our programs and evaluating their impact. The new plan will continue our commitment to engaging families, informing them about how their child is doing in school, and encouraging them to volunteer in classrooms so they may better support their kids at home. Once launched, this three-year plan will lead us into our next big milestone, celebrating our organization's 50th anniversary in 2016-2017.

Thank you to our staff and Board of Directors, our volunteer academic mentors, the teachers and administrators in the Boston Public Schools, our partners, and most especially our donors. All of the accomplishments listed in this report are made possible by your commitment to make students in Boston your priority too. The results of the generosity of your time and your treasure are unfolding daily across every Boston neighborhood.

We look forward to building on the powerful year we had in 2014, and invite you to come along for the ride. We're gaining momentum and don't plan on slowing down anytime soon!



Joseph C. Antonellis, Board Chair
Vice Chairman, State Street Corporation



Pamela Civins, Executive Director

BIG CHEESE READS 10



10 THE BIG CHEESE READS YEARS IN NUMBERS

TOTAL STUDENTS REACHED:

15,000



TOTAL CLASSROOMS VISITED

685



TOTAL BIG CHEESE READERS

289

65% Male 35% Female

NUMBER OF READERS (AKA 'BIG CHEESES')

PILOT YEAR: 2004-05



10TH YEAR: 2013-14



WE'VE GROWN 219%!!!



10TH ANNIVERSARY



STUDENT IMPACT

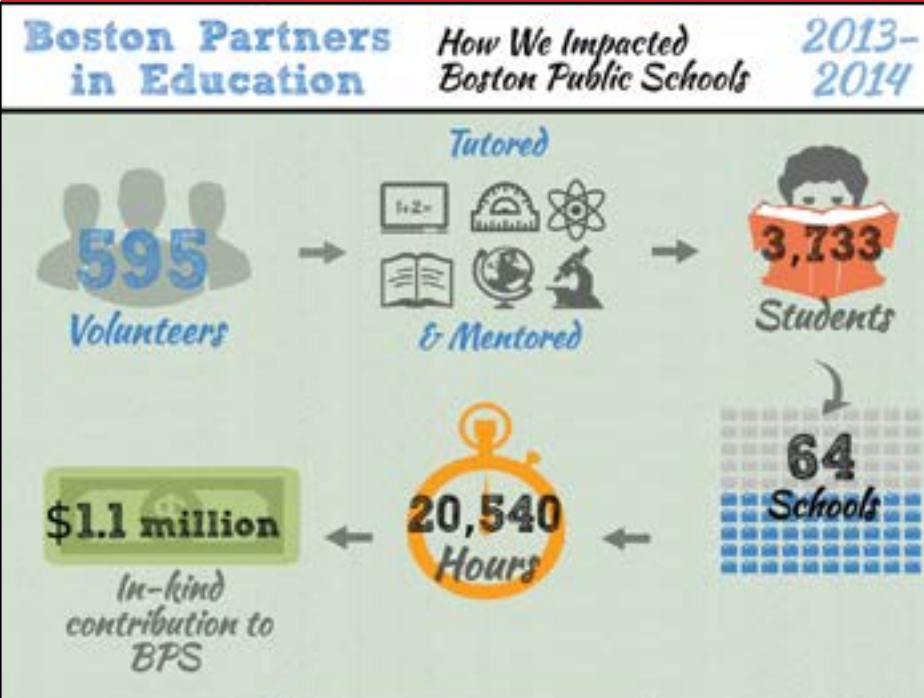

- ## AMP! IT UP 2014
- ### VOLUNTEER RECOGNITION AWARDS
- Isabel G. Besecker Award*
Marie Stapleton
 - Pamela L. Treffer School Partner Award*
Jackson/Mann K-8 School
 - Joyna Bozzotto Award*
Steve Herrera
 - Betsy A. Nelson Educator of the Year Award*
Mimi Fong
 - Boston Partners in Education Family Engagement Award*
Moshay McLean
 - Nicholas A. Lopardo Corporate Partner Award*
Natixis Global Asset Management
 - John C. Rennie Volunteer of the Year Award*
James Wiess

Who are the students in the Boston Public Schools?

- 84** different languages spoken by BPS students and their families.
- 142** different countries students and their families are from
- 78%** of BPS students are classified as low income
- 20%** of BPS students are enrolled in special education programs

*Student demographic information cited from the Boston Public Schools at a Glance 2014-15, published by the BPS Communications Office

- 89% of teachers surveyed reported that students who participated in Power Lunch showed overall academic improvement from fall to spring semester
- 79% of teachers surveyed reported that students improved specifically in literacy-based concepts

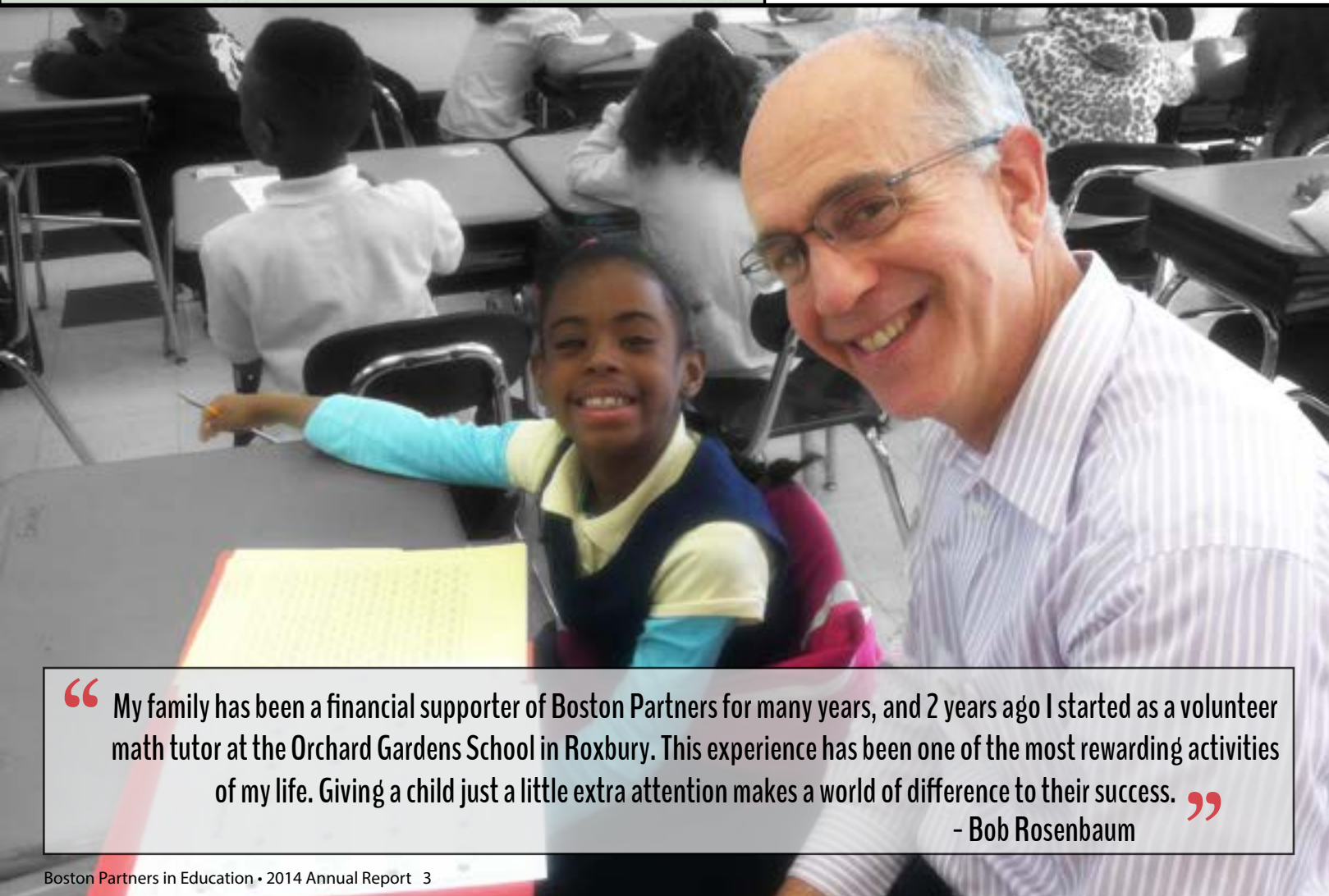

“ My family has been a financial supporter of Boston Partners for many years, and 2 years ago I started as a volunteer math tutor at the Orchard Gardens School in Roxbury. This experience has been one of the most rewarding activities of my life. Giving a child just a little extra attention makes a world of difference to their success. ”
- Bob Rosenbaum

For students who received tutoring in our School Volunteer Program:

- 90%** of teachers surveyed reported an **increase in student confidence**
- 85%** of teachers surveyed reported an **increase in academic performance**

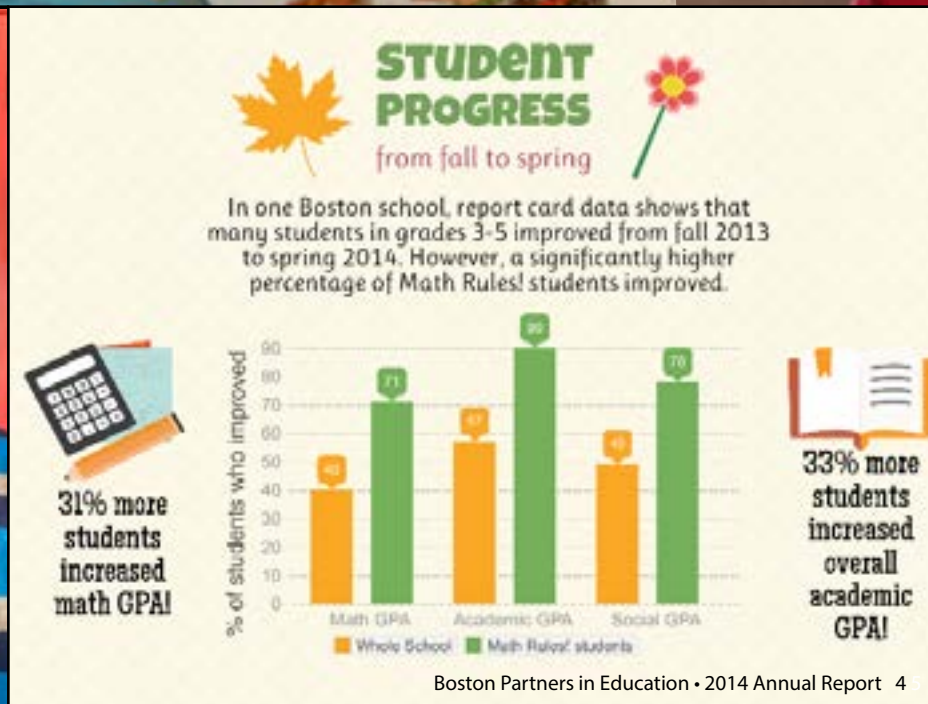

OUR SUPPORTERS & FINANCES

\$2,500 - \$4,999

BEACON CONSULTING GROUP
 BLUE CROSS BLUE SHIELD OF MA
 BOSTON TRUST & INVESTMENT
 MANAGEMENT COMPANY
 BROWN BROTHERS, HARRIMAN & COMPANY
 CITIZENS ENERGY CORPORATION
 MARION COLOMBO †
 DELOITTE SERVICES, LP
 DEUTSCHE BANK
 DARREN & CARRIE DONOVAN †
 JOHN & SUZZARA DUROCHER †
 GRANITE TELECOMMUNICATIONS, LLC
 STEVE HUGGARD & DEIRDRE KELLY †
 JOHN SNOW, INC.
 MEG JORDAN* †
 MIKE & MANDY LEBLANC* †
 LIBERTY MUTUAL INSURANCE
 JIM & CAROLYN MACDONALD †
 KEVIN & LESLIE MCCAFFERTY †
 JOHN & JO FRANCES MEYER* †
 BRIAN MOYNIHAN & SUSAN BERRY †
 ROBERT O'NEILL †
 RANDY PEELER †
 BOB & JAN SACCO* †
 SALESFORCE.COM
 SAYERS FINANCE CORPORATION
 SEYFARTH SHAW, LLP
 STONETURN GROUP, LLP
 PAULIINA & PETER SWARTZ* †
 WINTER WYMAN COMPANY, INC.
 MICHAEL WOODALL †

\$1,000 - \$2,499

AIG MATCHING GIFTS PROGRAM
 AMERICAN TOWER CORPORATION
 ANONYMOUS (2)
 DOUGLAS ATAMIAN
 SANDRA & TOHOURI BAILLY* †
 BLACK ROSE FISHING CHARTER
 BOSTON BALLET
 BOSTON RED SOX
 CHRISTENSEN-DUNN EARLY FOUNDATIONS
 FUND
 COMICAZI
 JEFF & SHANNAN CONWAY †
 JEFFREY DAVIS
 PEG & JIM DORSI †
 NED DUBILO & GRACE ZIMMERMAN* †
 DWYER PHOTOGRAPHY, INC.
 FJN CHARITABLE FOUNDATION
 RICHARD & RUTH GAFFEY*
 HANNAH & JACK GROVE †
 MIMI & ROGER HEWLETT* †
 BARBARA HOFFMAN †
 RON & MEGAN HOVSEPIAN* †
 JANET SMITH IDZAL & JOE IDZAL †
 INTUIT FOUNDATION GRANTS PROGRAM
 JETBLUE AIRWAYS
 LAURA & BARRY KOROBKIN* †
 PETER LANGEVIN
 JOSEPH & MAUREEN LAURIN †
 JAMES & BARBARA MALERBA* †
 RAJ MARPHATIA †
 DONNA MCGRATH †
 MICHAEL & JACQUELINE MCKENNA †

\$1,000 - \$2,499

RAJ MARPHATIA †
 DONNA MCGRATH †
 MICHAEL & JACQUELINE MCKENNA †
 RICH & MARIE MERULLO
 MADGE MEYER †
 STEPHEN & AMY MEYERS †
 PAMELA & NINO MICOZZI* †
 MICROSOFT
 DOUGLAS & DONNA MILLER †
 NEW ENGLAND PATRIOTS
 ART & CONNIE PAGE †
 JIM PAPPAS †
 CHRIS PERRETTA †
 THE RITZ-CARLTON BOSTON COMMON
 MARC & KATHRYN SAUNDERS
 JAY & LYNDA SHUMAN †
 DICK TAGGART
 ANDREW THORNE †
 WHITE HORSE GROUP FOUNDATION
 JIB & BETH WILKINSON †
 BRAD WILSON* †
 BILL YOUNG †

\$500 - \$999

JENNIFER ANDREWS-BURKE & ADAM BURKE* †
 DOMENIC & JOAN ANTONELLIS*
 ROBIN ANTONELLIS
 STACEY & RICH ANTONINO
 BANK OF AMERICA MATCHING GIFT PROGRAM
 JEFFREY BEALE †
 WILLIAM & DEBORAH BERMAN** †
 KEVIN & PATTY BLAKE
 SETH & JULIA BURR
 CEDAR GROVE GARDENS
 PATRICK & ELLEN CENTANNI †
 LARRY & RACHEL CHAFETZ
 EDWARD CHAZEN & BARBARA GROSS †
 PAMELA CIVINS** †
 MAUREEN CORCORAN †
 BRUCE DANIEL †
 ED DISANTO
 JOSEPH DOWLING
 SARAH DOWLING
 SOPHIE DOWLING
 SEAN DOWNEY** †
 ROBERT ETTINGER
 FAIRMONT COPLEY PLAZA
 DANIEL GIAIMO †
 JOHN & DENISE GLASER †
 JUDY & WES HARRINGTON** †
 ANNE HEBARD
 HILTON BOSTON DOWNTOWN
 JILLIAN HIRSCH
 STEPHANIE & ROBERT HOOD** †
 CHRISTOPHER HORAN** †
 LANDIS & KRISTINA HUFFMAN †
 DOUGLASS KARP** †
 MICHAEL KELLY
 DOMENIC & LYDIA LALLI †
 ROBERT LEVILLÉ
 SUSAN MALLOY
 MARTIN & LISA MCDONOUGH* †
 MICOZZI MANAGEMENT, INC.
 DAVID MORSE
 MUSEUM OF FINE ARTS

\$500 - \$999

NINE ZERO HOTEL
 THOMAS & JILL PAPPAS
 STEVEN PELLEGRINO †
 SALLY PORTLE** †
 LAURIE & BRUCE RABE
 ELIZABETH REILINGER †
 ROSENBAUM/STEINBERG FOUNDATION †
 NANCY SACKHEIM
 DAVID & KRISTIN SHAPIRO †
 JOHN SHEPHERD
 CHRISTY & DREW STRAWBRIDGE
 STREGA WATERFRONT
 THE BULFINCH COMPANIES, INC.
 MARIO VALDIVIA †
 STEVE VONDRAN
 XV BEACON HOTEL
 ZOO NEW ENGLAND

\$250 - \$499

ANDREW ASTLEY
 GREGORY AYRES
 ROBERT BAGDASARIAN
 ALEX BAKER
 DEAN BERESFORD
 REBECCA BERMAN
 BOSTON BRUIINS
 BOSTON HARBOR HOTEL
 BOSTON MARRIOTT COPLEY PLACE
 JOHN CARTY
 PATRICIA & WILLIAM CROCKAN
 JAMES CRONAN
 CHERYL D'ANGELO
 PETER DIVINCENZO
 SUSANNE & J. PATRICK DOWDALL
 MARK DRUMB*
 JOAN FARAHMAND
 SCOTT FITZGERALD
 FLYWHEEL SPORTS
 WILLIAM FRIEDMAN
 YVONNE GARCIA ACHAB
 BARBARA GARNER
 GOOGLE, INC.
 ANNE & BILL GRIFFIN
 WALTER & NANCY GRIGNON
 JILMARR FOUNDATION, INC.
 KRISTEN JORGENSON
 ROBERT & JANET KELLEY** †
 LAURA KOENICK
 STEWART LANDERS
 GRETCHEN LATOWSKY*
 MEREDITH & JIM LAUDISIO*
 MANDARIN ORIENTAL BOSTON
 TODD MERINGOFF
 ANDREA MINTZ
 ASHLEY NAGLE EKNAIAN & JEFF EKNAIAN
 DOROTHY NEE
 ROSANNA PASCUCCIO
 THOMAS & ELLEN PAYZANT*
 CLARA POTASH
 MARY RAFFERTY
 RAIZLABS
 GREGORY REISCH
 BOB & LEE SALERNO
 MIKE & KATHY SANTOIAN

\$250 - \$499

SPEAKEASY STAGE COMPANY
 MIKE SULLIVAN
 THE LIBERTY HOTEL
 STEVE VANOURNY
 SALLY WALDRON & BILL NEUKOMM*
 BRIAN & ELLEN WALSH
 WESTIN BOSTON WATERFRONT
 TOM YURCISIN

\$100 - \$249

AL AHMED
 BAN ALMAHFODH-GRAIME
 ANONYMOUS*
 ANNIE ANTONELLIS
 ARRIN & LISA BARMACK
 BEE'S KNEES SUPPLY CO.
 STEVEN BILOTTA
 BOSTON CHILDREN'S MUSEUM
 BOSTON CHOPS
 BOSTON COMIC CON
 BOSTON DUCK TOURS
 JOHN BOWEN
 BARBARA BROWNE
 NANCY BUDIANSKY*
 SHIRLEY BURCHFIELD
 JULIE CADOGAN
 MIKE CARROLL
 NINA CHARNLEY
 COLETTE CHARPENTIER
 NICHOLAS CHERNOFF
 VICTORIA & JOHN CIVINS
 JAMES CLUBB
 BRET COHEN
 COMECC (COMMONWEALTH OF
 MASSACHUSETTS EMPLOYEE CHARITABLE
 CAMPAIGN)
 COMICOPIA
 MICHAEL CONTOMPASIS
 KATHLEEN CORCORAN
 CUAN COULTER
 TIM CRONIN
 RUSSELL CURTIS & JOANNE GIANNINO
 JULIE DAY
 BEN & JENN DISARCINA
 ALI ELABBOUD
 FARIBORZ FARSHADI
 HOWARD GALLIGAN
 BETH GRAGG
 MARTA GREDLER
 NANCY HANCOCK
 CAROL HANLEY
 PAUL HAUS
 HUB COMICS
 BRISTOL HUFFMAN
 INTERCONTINENTAL BOSTON
 MICHAEL & CHARLOTTE JAMES
 TODD JAMES
 DAVID & MARY JOHANSON
 DAVID KAHLER
 SILJA KALLENBACH & BEATRIZ ZAPATER*
 JULIE KEHOE
 ERIC KLEIN
 ELMER KOUNTZE
 STEVEN & KAREN KRICHMAR
 LOUISE KUHLMAN
 LARRY'S COMICS, INC.

\$100 - \$249

RICHARD LAVIGNE
 DECLAN LEE
 LEGAL SEA FOODS
 MARK & RAINY LEONARD
 GILES LEWIS*
 BRENDA LYONS
 SCOTT MAGEE
 MAGIC DRAGON COMICS
 LOUIS MAIURI
 IVAN MATVIAK & HEIDI GARDNER
 SARAH MCENEANEY
 MARK MCNAMARA
 DAN MEARLS
 RICK METTERS & MAURA EMBLER
 PAUL MILLETTE
 JULIE MIRBACH
 MUSEUM OF SCIENCE
 NEW ENGLAND SCIENCE FICTION ASSOCIATION
 RICHARD NORCROSS
 NORTHEASTERN UNIVERSITY
 JOAN O'BRIEN
 DENNIS O'ROURKE
 VALERIE OSTROWER
 PANDEMONIUM BOOKS & GAMES, INC.
 ROBERT PETERKIN
 WILLIAM PHILPS
 MAIJA PRATT-ROJAS*
 JULIE RAY
 MARCHELLE & JAMES RAYNOR*
 RED SOX FOUNDATION
 DIANE REMIN
 LISA ROBINSON & ROBERT HANSEL*
 MIKE & SUSAN SCANNELL
 DONNA & STEPHEN SCHILLER
 JOHN SHEA
 KATHERINE SHIELDS
 JOHN & AUDREY SICILIANO
 HEIDI SIEGAL
 JOSEPH & ALIX SMULLIN
 JOHN STADTLER
 JARED STEINBERG
 DEBORAH STOYKO
 MICHAEL TAYLOR
 LINDA THOMAS
 BRENDA TIMMS
 CAITLYN TRUONG
 EMILY WADE*
 KEVIN WASIELEWSKI
 STANLEY WASILAUSKI
 WEB HEAD ENTERPRISES, LTD.
 BILL WEIHS
 JOHN WEITZEL
 WESTPORT RIVERS WINERY
 STEPHEN & JANE WHITE
 SUSAN & JEREMY WILKENING*
 ANDREW WISE
 ALLAN & NINA WYATT

FOR THE YEAR ENDED AUGUST 31, 2014

BALANCE SHEET	
CURRENT ASSETS	
Cash & Cash Equivalents	\$562,276
Promises to Give	100
Prepaid Expenses	<u>6,915</u>
TOTAL CURRENT ASSETS	<u>\$569,291</u>
FIXED ASSETS	
Equipment	65,878
Less: Accumulated Depreciation	<u>(48,649)</u>
NET FIXED ASSETS	
INTANGIBLE ASSETS	
Web Site	27,229
Less: Accumulated Amortization	<u>(27,229)</u>
NET INTANGIBLE ASSETS	<u>-</u>
TOTAL ASSETS	<u>\$586,520</u>
CURRENT LIABILITIES	
Accrued Expenses	<u>\$795</u>
TOTAL CURRENT LIABILITIES & TOTAL LIABILITIES	<u>795</u>
NET ASSETS	
Unrestricted	527,770
Temporary Restricted	<u>57,955</u>
TOTAL NET ASSETS	<u>585,725</u>
TOTAL LIABILITIES & NET ASSETS	<u>\$586,520</u>

STATEMENT OF ACTIVITIES	
SUPPORT & REVENUE	
Grants & Contributions	\$528,106
In-Kind Donations	69,850
Program Fees	80,000
Special Events	589,931
Less: Direct Costs	<u>(130,294)</u>
Net Revenue From Special Events	<u>468,637</u>
Other Income	6,176
Interest	339
Net Assets Released From Restrictions	<u>-</u>
TOTAL SUPPORT & REVENUE	<u>1,153,108</u>
EXPENSES	
PROGRAM SERVICES:	
The Big Cheese Reads	133,873
Math Rules!	147,444
Power Lunch	198,837
Student Volunteer Program	<u>259,579</u>
TOTAL PROGRAM SERVICES	<u>739,733</u>
SUPPORTING SERVICES:	
Management & General	106,030
Fundraising	<u>133,752</u>
TOTAL SUPPORTING SERVICES	<u>239,782</u>
TOTAL EXPENSES	<u>979,515</u>
CHANGE IN NET ASSETS	<u>173,593</u>
NET ASSETS, BEGINNING OF YEAR	342,632
PRIOR PERIOD ADJUSTMENT	69,500
NET ASSETS, BEGINNING, RESTATED	<u>412,132</u>
NET ASSETS, END OF YEAR	<u>\$585,725</u>

WE WOULD ALSO LIKE TO THANK OUR
 \$1 - \$100 DONORS, MARATHON,
 READ-A-THON & RODMAN RIDE DONORS

WE APPRECIATE YOUR SUPPORT!

BOARD & STAFF

Board of Directors



Joseph C. Antonellis, Vice Chairman, State Street Corporation (Chairman)
Meg Jordan, former Human Resources Manager, Franciscan Children's Hospital (Vice Chair)
Jay Shuman, Chief Financial Officer, Boston Financial Data Services, Inc. (Treasurer)
Arthur B. Page, Partner, Hemenway & Barnes LLP (Clerk)
Dr. Angela F. Allen, PhD., Assistant Superintendent for Human Resources, Public Schools of Brookline
Gregory Ayers, Product Innovation Manager, athenahealth
Sandra Best Bailly, Assoc. Professor of Practice, Asst. Director, Field Education, Simmons College
Marion Colombo, Senior Vice President, Retail Banking, TD Bank
Darren Donovan, Principal, KPMG LLP
Ruth Dowling, Senior Vice President, Corporate Legal, American Tower Corporation
John Durocher, Executive Vice President, Customers for Life, Salesforce.com
Christopher M. Horan, Founder & Managing Partner, Horan Communications LLC
Stephen G. Huggard, Partner, Locke Lord LLP
Scott Hutzler, Executive Vice President, Workplace Participant Services, Fidelity Investments
Joel H. Lamstein, President, John Snow, Inc. & World Education, Inc.
Michael LeBlanc, Director, Strategic Accounts, Apptio, Inc.
Nicholas A. Lopardo, Chairman & CEO, Susquehanna Capital Management Group
Ivan Matviak, Executive Vice President, State Street Global Exchange, State Street Corporation
Martin McDonough, Sales Director, Release Liner, North America, Mondi Group
Mike McKenna, Sales Center Vice President, AT&T
Steven J. Pellegrino, Principal, sjpellegrino & co.
John Plansky, Partner, Strategy&
Emmanuelle Renelique, Owner, Awakening Excellence Adult Day Health Center
Robert Sacco, Client Director, Senior Location Executive-Boston, IBM
Janet C. Smith, Director of Fund Administration, Putnam Investments
Andrew Thorne, Partner, PricewaterhouseCoopers LLP
Jib Wilkinson, Principal, Deloitte Consulting LLP
Brad Wilson, Managing Director, StoneTurn Group, LLP

Staff



Wendy Beninati, Math Rules! Program Manager
Eneida Bonilla, Placement Coordinator
Winnie Carter, Power Lunch Program Manager
Pamela Civins, Executive Director
Margurite Cooke, AmeriCorps Ambassador of Mentoring
Chris Cotrone, AmeriCorps*VISTA Digital Content Manager
Peter Darling, School Volunteer Program Manager
Judy Harrington, Director of Development
Jim Laudisio, Chief Operating Officer
Jen Lipschitz, Education Pioneers Data Analysis Fellow
Lauren Milione, Special Events Coordinator
Erin McGrath, Program Director
Marc Saunders, Director of Education and Training
Keri Ann Walsh, Communications Manager
Mendie Welu, Development Associate

